

Human Resources  
Organisational Structure

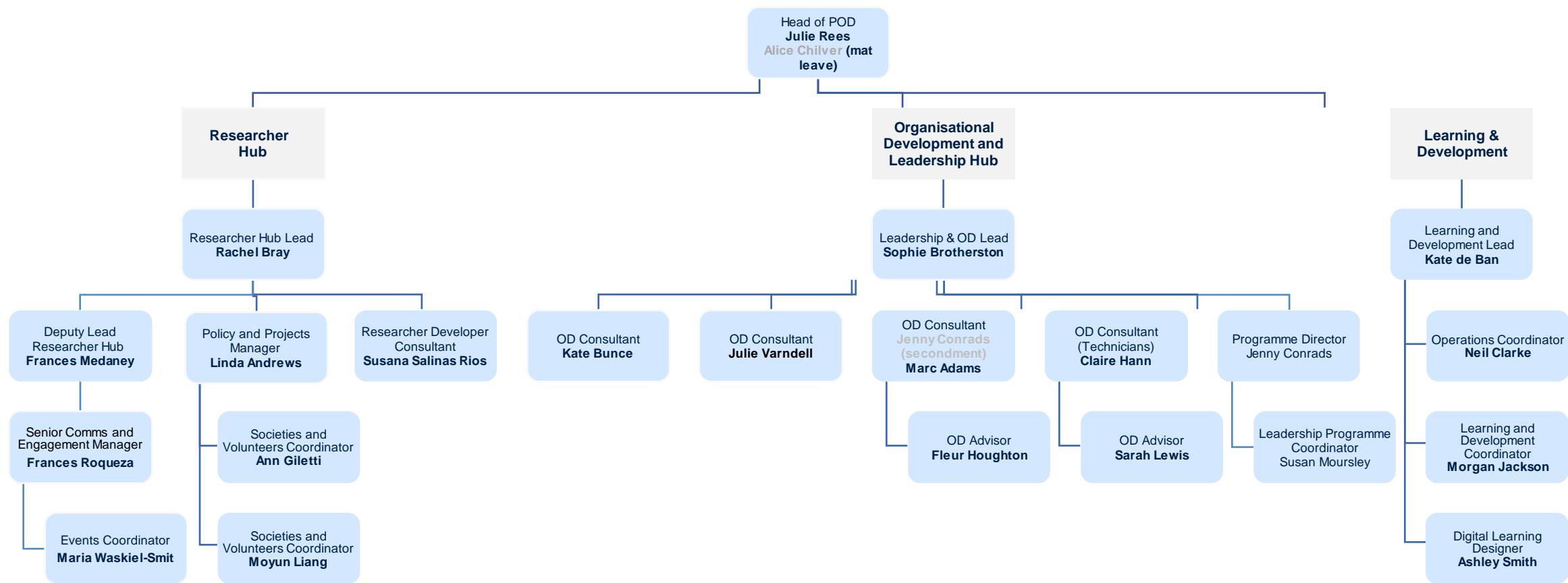

**Head of HR Systems**

Marie Cooksey

**HR Analytics Manager**

Vacant

**Business Change Manager**

Tonya Iasisen-Kandola

**People Systems Analysis and Insights  
Manager**

Simon Burford

**Team Leader - HR Analytics**

Sarah Rowles

**Senior HR Analyst**

Athena Artuso

Susan Pratt

Nathan Kirwan

**HR Analyst**

Marie King

Henry Acheampong

**Data Services Analyst**

Anthony Kong

**HR Systems Trainer**

Julie Hickman

**HR Systems Support**

Emma Fitz-Gibbon

Lolu Akinsanya

Otter Ho

**Business Change Analyst**

Michelle Williams

**Health Management Analyst**

Chris Sanders

**Functional Analysis Team Lead**

Helen Child

**Senior Functional Analyst**

Michael O'Sullivan

James Salas

Lee Strudwick

**Functional Analyst**

Asta Siautilaite

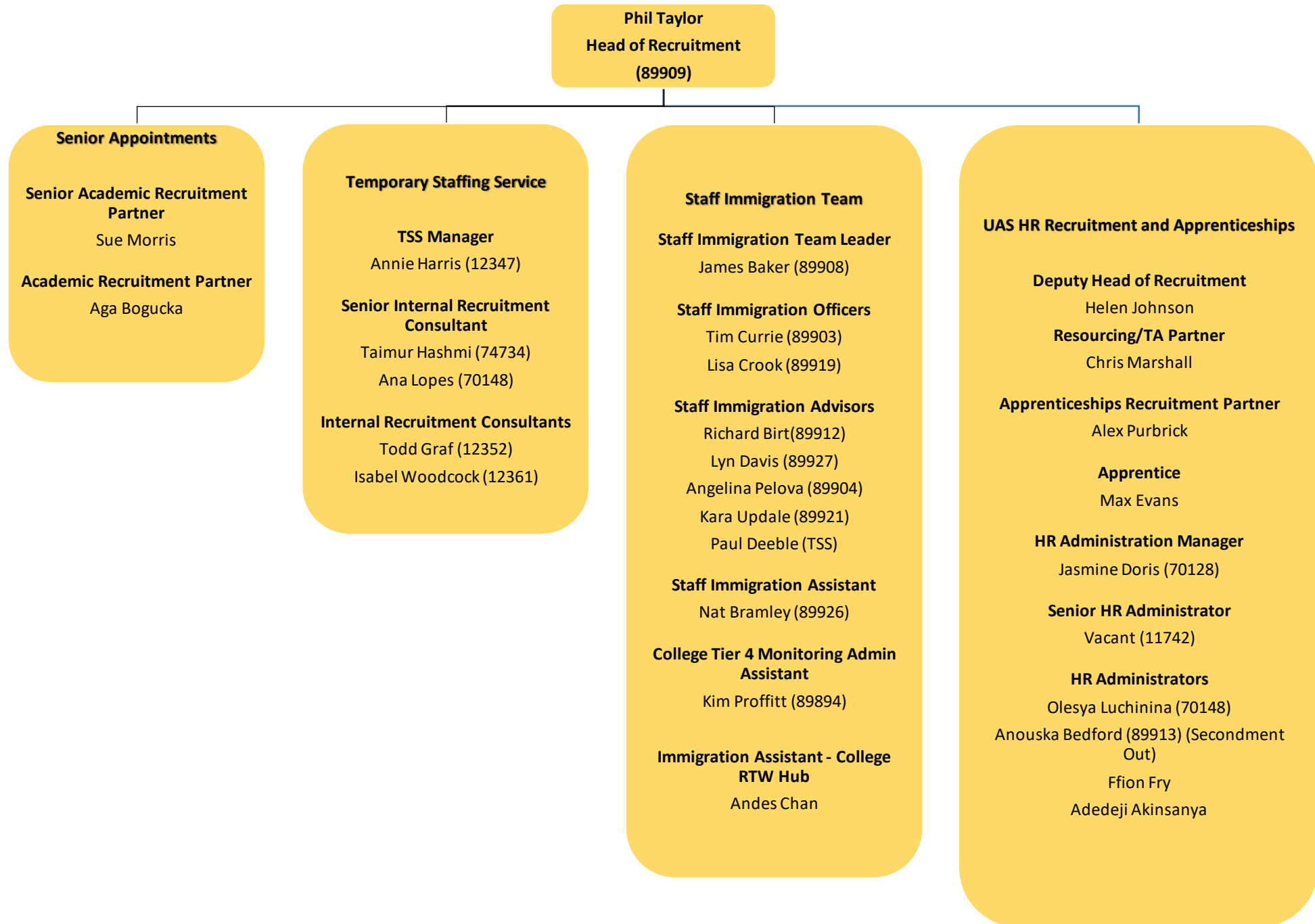

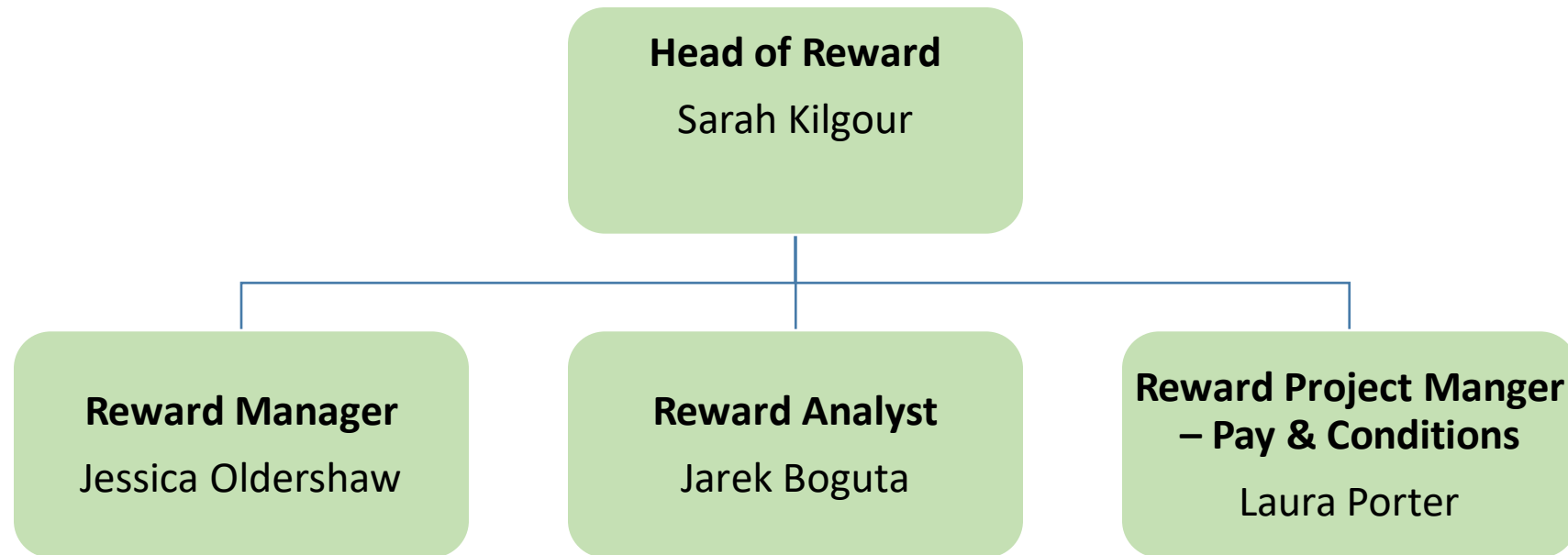

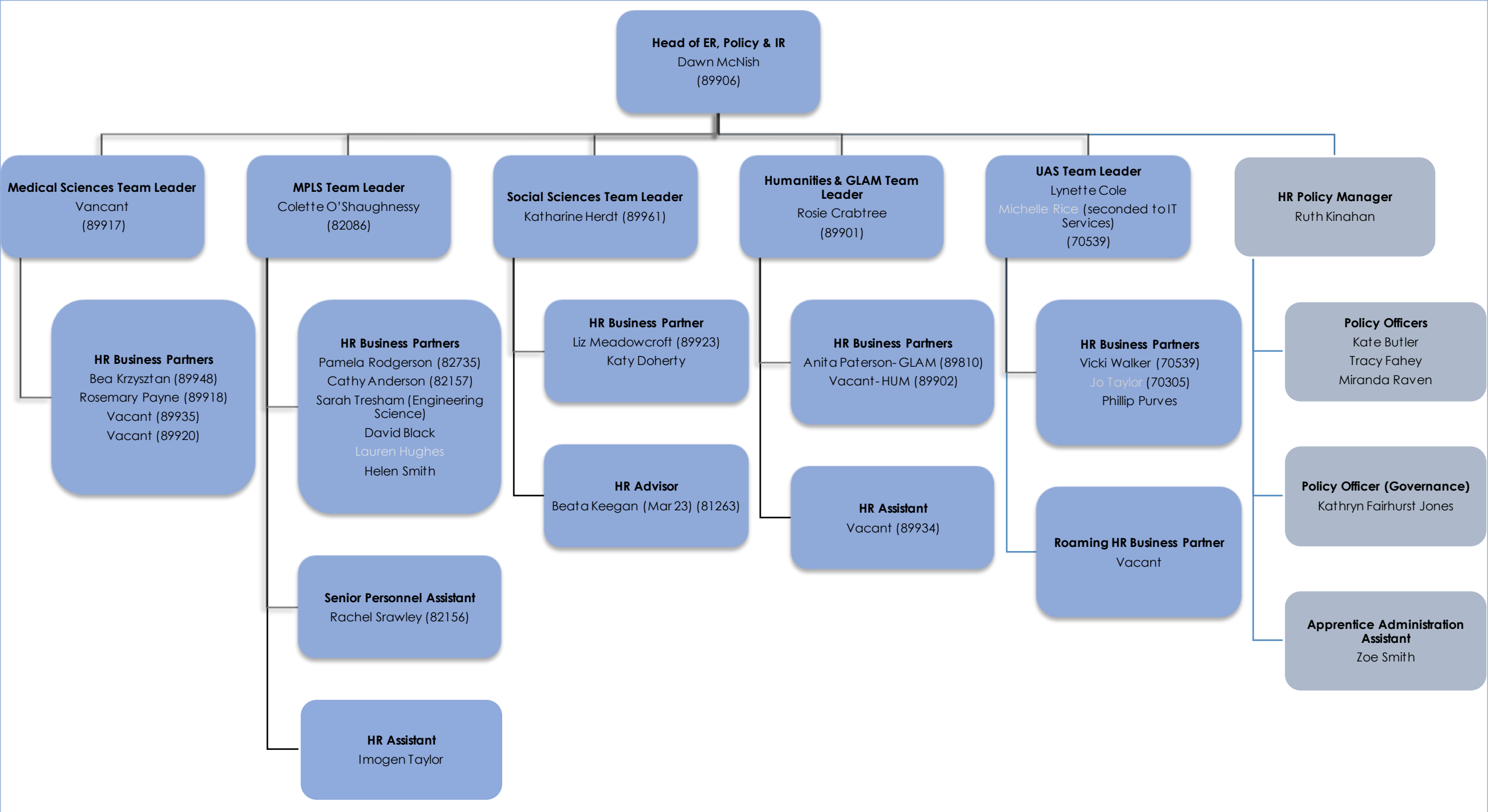

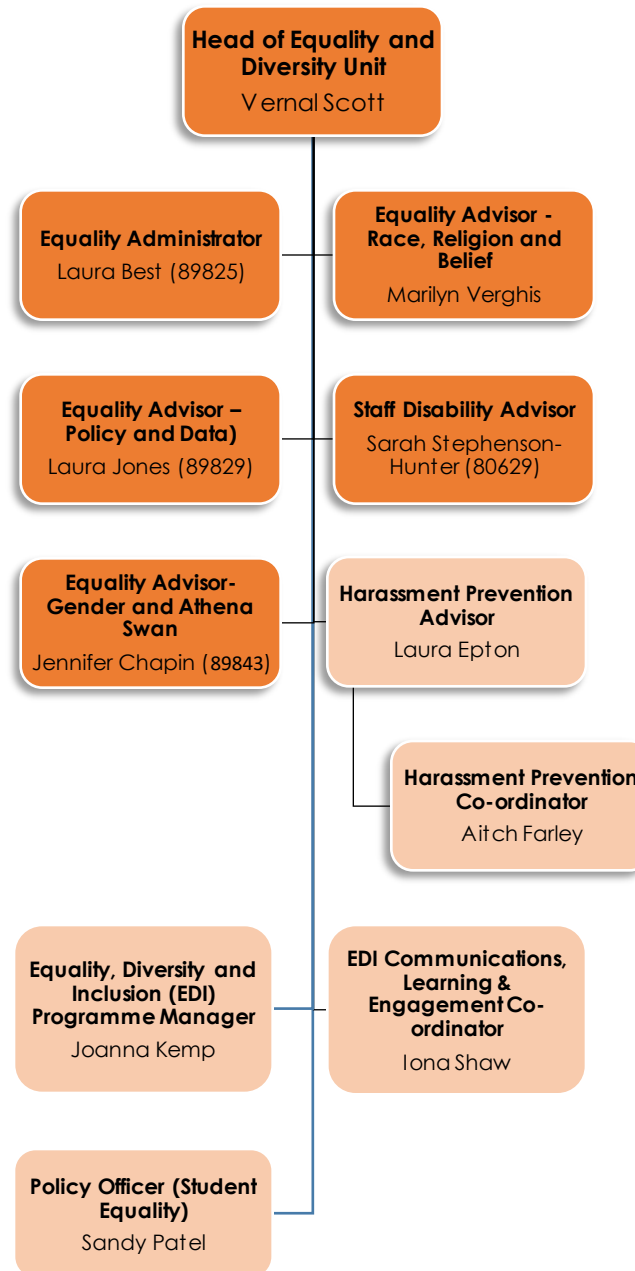

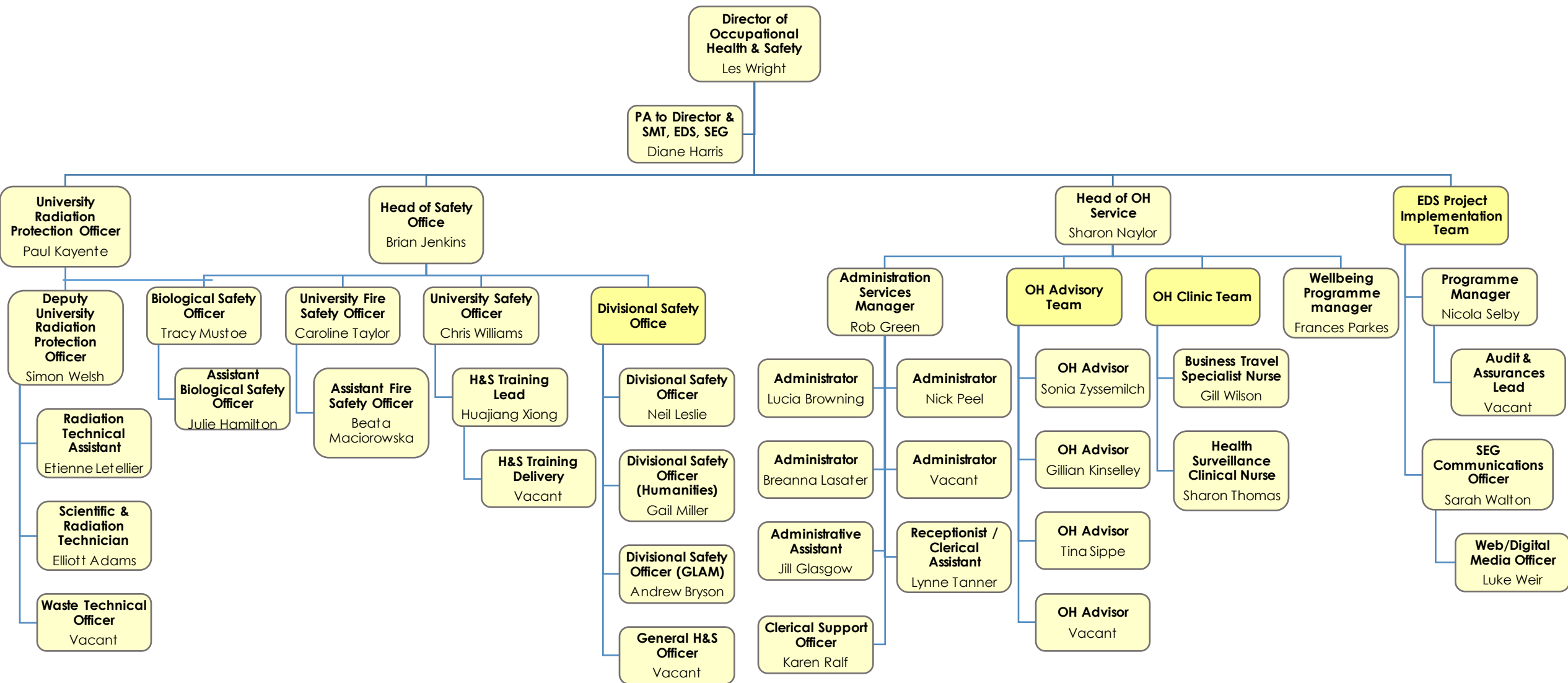



**Jo Mason - Head of Partnerships (89942)**

```
graph TD; A["Jo Mason - Head of Partnerships (89942)"] --- B["Head of Early Years  
Jennie Challender (13935)"]; A --- C["Finance and Occupancy Co-ordinator  
Charlotte Morley (89841)"]; A --- D["Administrative and Financial Assistant  
James Hall (89835)"];
```

**Head of Early Years**

Jennie Challender (13935)

**Finance and Occupancy Co-ordinator**

Charlotte Morley (89841)

**Administrative and Financial Assistant**

James Hall (89835)

